

# YOUR NEW FRIENDS

DOGS



*By Kai Nakashima*



Dogs are a type of canine, that were domesticated from the wolf thousands of years ago. Many were bred to do specific jobs, which is why there are so many different breeds.

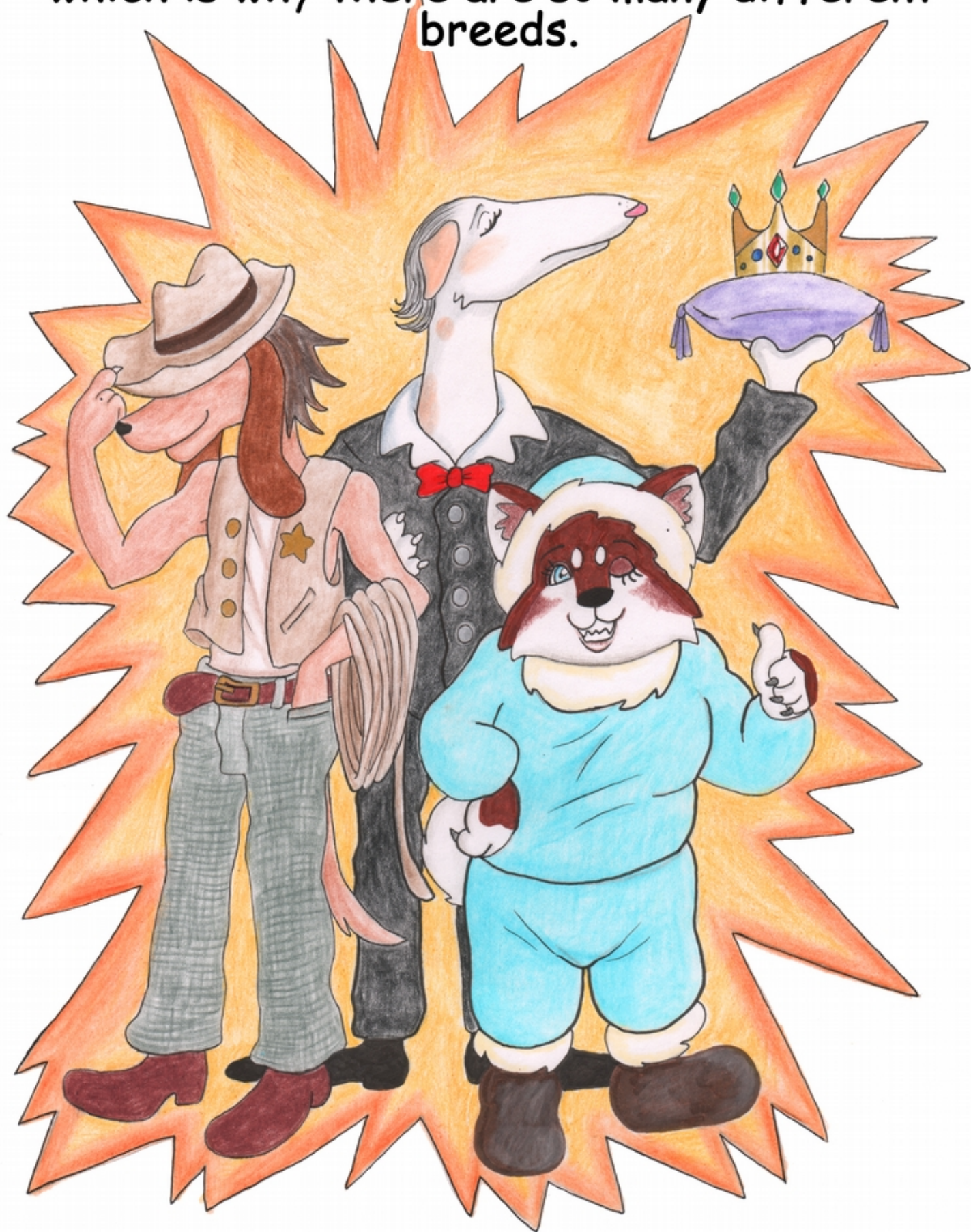



Today, most dogs  
are kept as guards  
and companions.



They need a lot of  
love and are a big  
responsibility.





Take your dog for a walk!



Dogs need fresh, clean water, especially when the weather is hot.

**Go Team!**







Some dogs have big appetites and will eat anything! But dogs are primarily carnivores, which means they were meant to eat meat.





Dogs need grooming once in a while,  
which means they need to be brushed,  
bathed, and given a nail trimming.  
Some dogs will even need haircuts.



It is very important that your dog learns some manners. Being your dogs' teacher can take a lot of patience and understanding...





Especially when they're a puppy-  
Puppies have a lot of energy.







Eventually you  
can teach your  
dog tricks...



But you might still have a  
lot of work to do-  
Some dogs can get  
mischievous.





It's important to know how  
your dog feels.



Happy dogs wag their  
tails.



Cheer up, pup!





Never approach an  
angry dog.



This puppy needs  
some comfort.



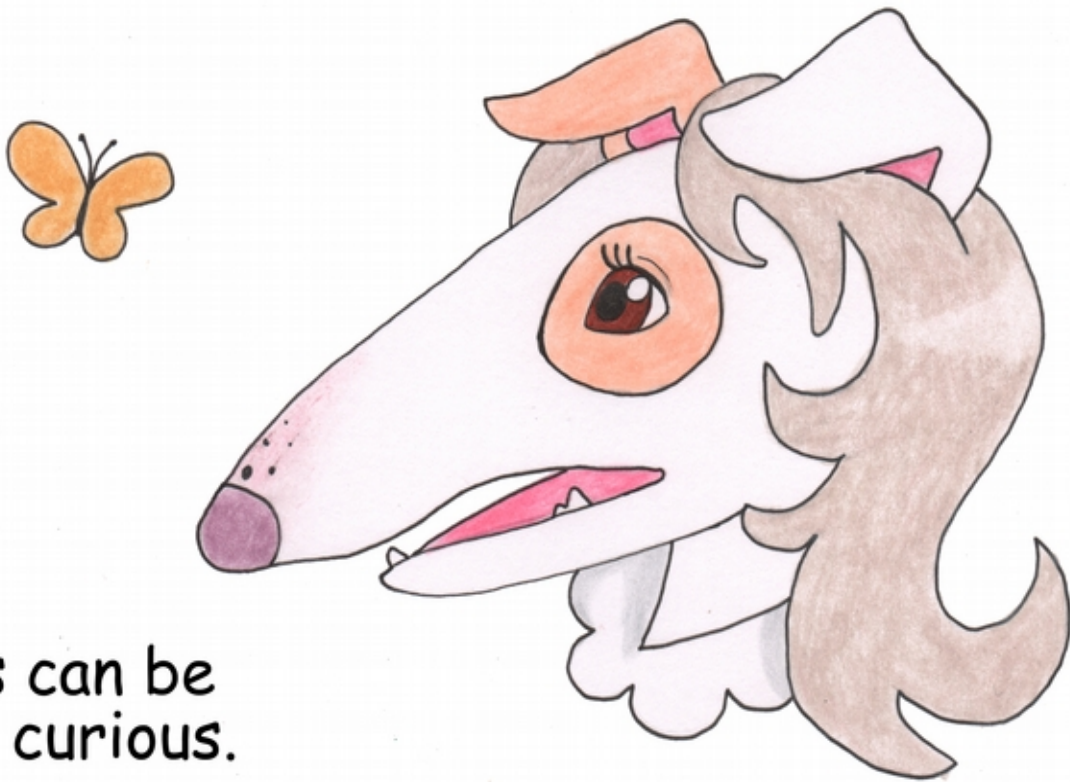

Dogs can be  
very curious.



Tired dogs  
want to sleep.



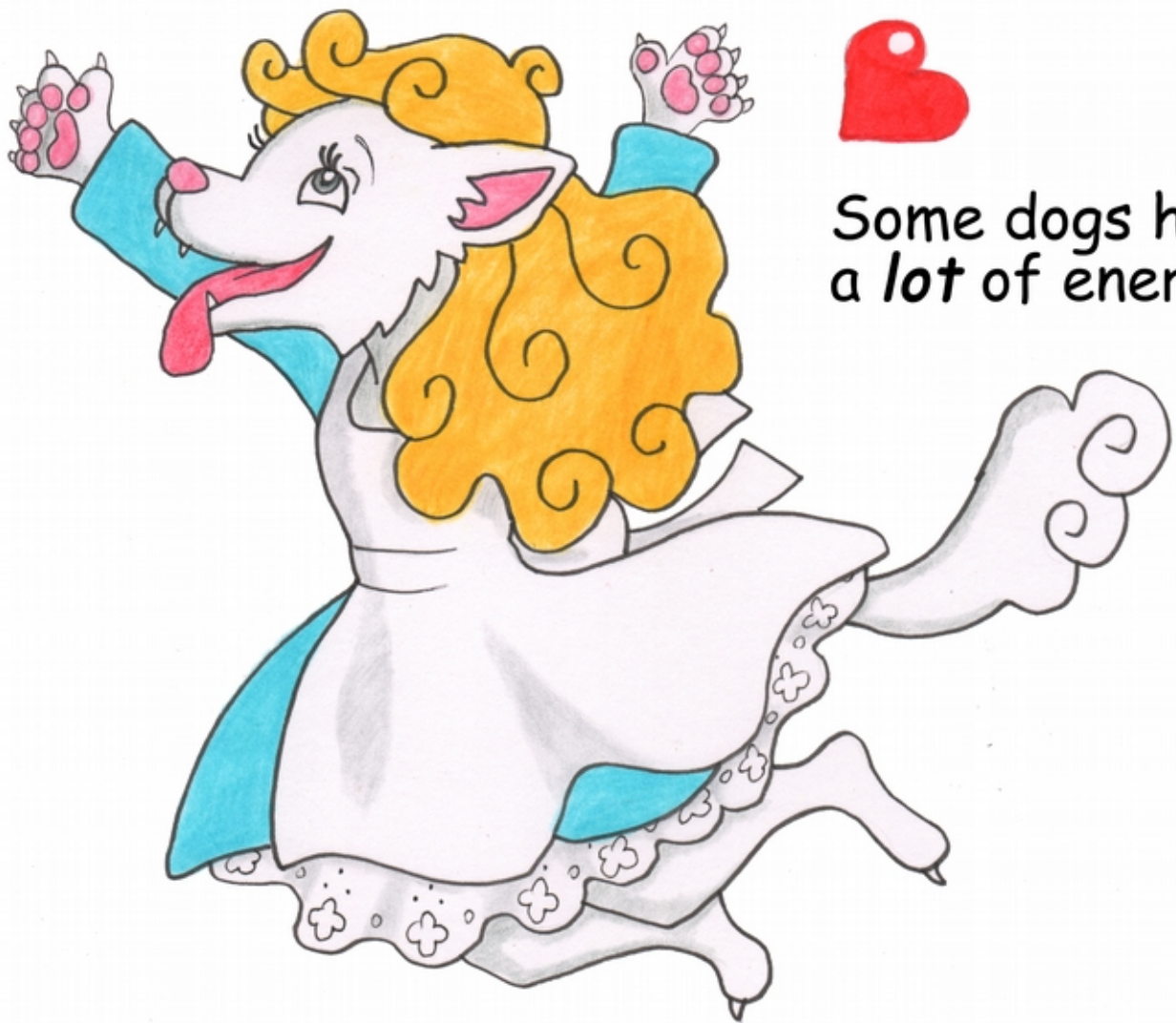

Some dogs have  
a *lot* of energy.



Uh oh , maybe your dog has to  
go to the vet...



But don't worry, the veterinarian will make your dog feel all better.

## NOT FOR DOGS



Chocolate



Avocado



Sugar & Sweetner



Coffee

## GOOD FOR DOGS



Chicken



Beef

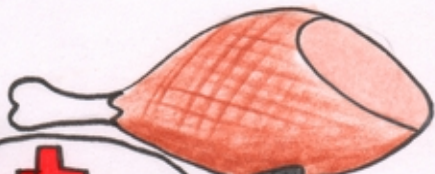

Lamb



Eggs





Make sure your dog wears his seat belt on the ride home.







Let your dog get plenty of sleep during the night.



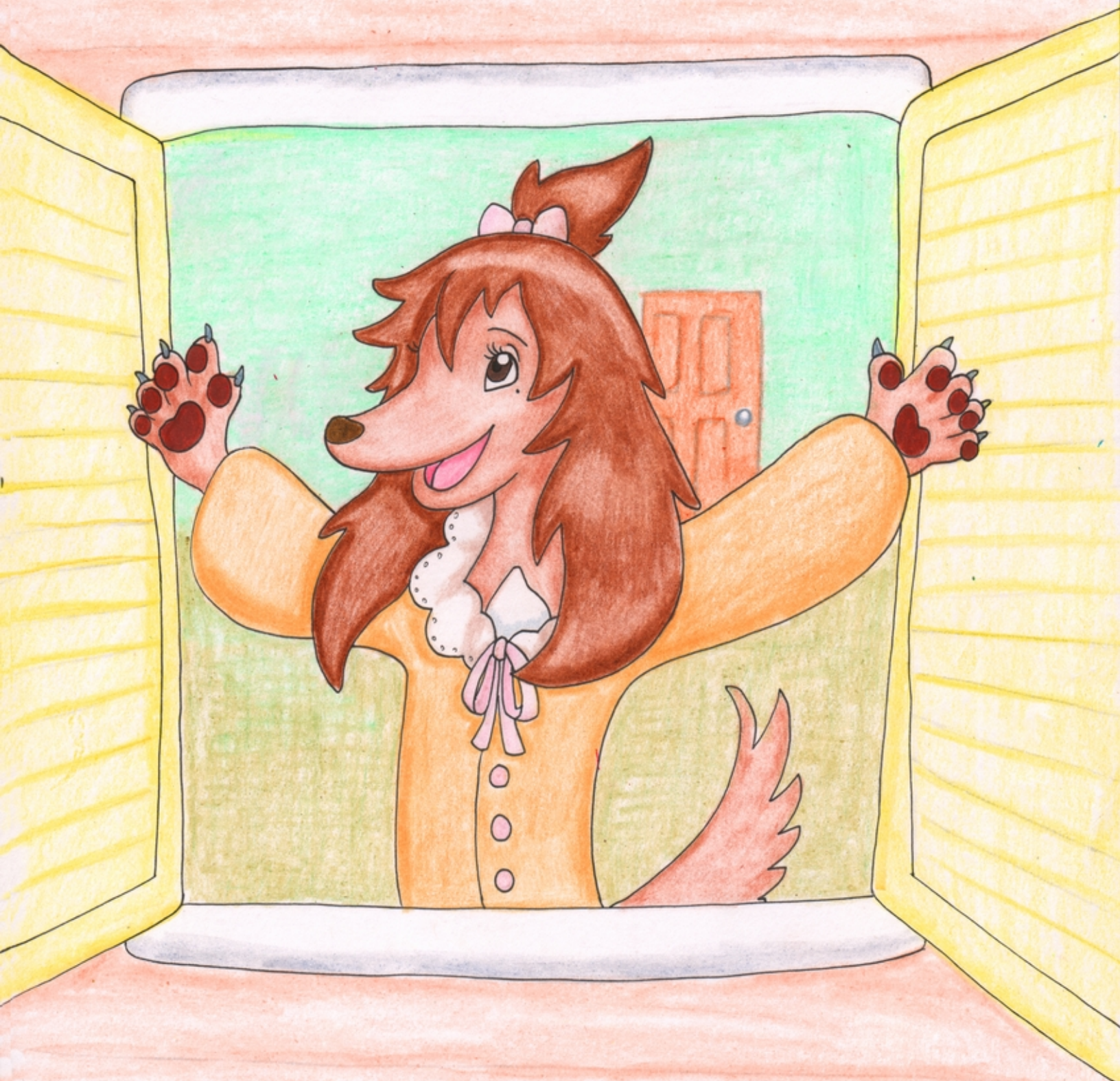

In the morning, your dog will be ready for a brand - new day! There is a lot to learn about dogs, so don't stop here!





**Dogs are awesome!**



Here are some guidelines for drawing your own manga dog.



1. Start with a head and ears.



2. Give the dog a face.  
The eyes can be drawn big, small, or even as dots.



3. Add hair, a hat, or both.  
Be sure to add the dogs' neck so that the clothes will connect in the next step.

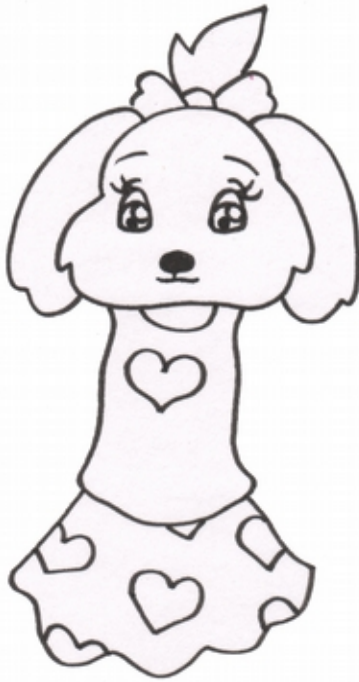

4. Give your manga dog clothes.  
Be creative!



5. Add the arms and legs. These will end with paws instead of hands and feet. Don't forget the tail!

6. And the last step is adding detail and color.  
Remember to give your manga dog a name!



A big thank you to my whole family and the dogs  
that shaped my "dog world".  
Thank you!



[www.SacredVisionsStudio.com](http://www.SacredVisionsStudio.com)